Aria Hotel Budapest, Budapest, Hungary

Hercegprimas utca 5
Budapest, Hungary

Rates: $398-$1,092 (USD)

Phone: 36 1-445-4055
Fax: 36 1-445-4056
E-mail: stay@ariahotelbudapest.com
Web: https://ariahotelbudapest.com/
COVID-19 Policies

Year Renovated: 0
Check in Time: 3:00 PM
Check out Time: 12:00 PM
Number of Floors: 6
Total Number of Rooms: 49
General Manager: Mario Magalhaes

STAR Rating: ★★★★★ Amenity Rating: ✔✔✔✔✔

Location and History

Opened in 2015, Aria Hotel Budapest, part of the New York-based Library Hotel Collection, is a luxury boutique-hotel with contemporary design in the heart of Budapest. Located in District V, just a few steps from St. Stephen's Basilica and just a few blocks from the river Danube, Aria has the perfect location.

During the renovation, the original building from the late 19th century was torn down. However, the current building is its spitting image.

Property Overview

The interior design by Zoltan Varro is modern and luxurious, with bright colors and a glass roof over the courtyard supported by glass beams. As a result, those looking down from upper floors have a clear view of the lobby floor.

This property is all about music: In the lobby, a giant piano keyboard depicted on the floor leads the eye up to a futuristic-looking piano designed by Hungarian pianist Gergely Boganyi. Guests can also have a chat about music with the music director at his office, just off the lobby, and rent music and movies from the hotel's music collection for free.

The lobby is spacious, with nice sitting areas where guests can enjoy breakfast in the morning and complimentary wine and cheese in the afternoon, accompanied by live music. The restaurant, a bar and a cafe area open off the lobby.

Accommodations

Guest rooms come in many categories, and there are four different music-themed rooms (opera, classical, jazz and contemporary) in the four corners of the building; each corner is accessible by an elevator. As a result, there are no traditional hallways, and on each floor, guests can only access a couple rooms at once.

Many of the rooms don't have a street view but instead they overlook the inner courtyard and the lobby through the glass roof. However, these room are considerably darker, especially the ones on the lower floors. Connecting rooms are available.

In each room, the opera, jazz, classical and contemporary music styles are easily recognizable in both the overall design and in the details, such as carpets, paintings and books.

Baths are fitted with marble, and most have both showers and tubs. In some of the rooms, the tub is in the living area. Molton Brown toiletries are provided in each.

Notable Features

One of the main assets of Aria is its rooftop bar, open all year round, with a stunning view over both Buda and Pest. The hotel also has an award-winning spa with music-inspired beauty treatments.

Nonstandard Amenities

Complimentary services include turndown with quality chocolate and free buffet breakfast.

Copyright ©2021 Northstar Travel Media LLC. All Rights Reserved.

Travelers must pay extra to select a room that matches their musical preference. This feature is called "Spend a night with a legend" and it also comes with a complimentary poster that is a reproduction of the painting in the room where the guest was staying.

Advisor Notes

In some of the rooms, the paint is chipped on the furniture.

Latest Revision: November 2019

Basic Information

Year Renovated: 0
Number of Floors: 6
Number of Rooms: 49

Rates & Policies

Rates are Daily in USD
Standard: $398-$544 - approx 32 sq m
Suite: $930-$1,092 - approx 60 sq m
Meals: Full Breakfast Included
Deposit Policy: Regarding on the rate plan we require credit card guarantee only or a full, non-refundable prepayment.
Cancellation Policy: 2 days cancellation for Best Available Rate.
Restrictions: Cannot be booked without a guarantee.

Credit Cards Are Accepted
Reservations must be guaranteed with a credit card

Location

In Budapest. Hercegprimas utca. Heart of the city and next to the St. Stephens Basilica.

Nearest Airports:
Liszt Ferenc- 21.6 km Southeast, 20 min drive

Nearby Points of Interest:
St. Stephens Basilica (Church)- 15 mtr to the North

Chain Bridge (Monument)- 150 mtr to the West

Andrassy Avenue- 50 mtr to the East

Restaurants On-Site

Dining: 2 restaurants and 2 bars On Site

Stradivari Restaurant (Casually sophisticated bistro-style dining)

High Note SkyBar (Full-service, lushly landscaped rooftop garden)

Copyright ©2021 Northstar Travel Media LLC. All Rights Reserved.

Room Amenities

(Amenities are in all rooms unless noted otherwise)
Air Conditioning
Balcony/Terrace (some)
Cable/Satellite Television
Coffeemaker
Daily Maid Service
DVD/VCR
Free Newspaper
Refrigerator
Rooms for Non-smokers
Safe (In Room)
Telephone
Television

Recreation

NEARBY
Bicycling
Casino
Game Room
Golf Course
Shopping Mall/Area

ON-SITE
Health Club
Health Spa/Massage
Hot Tub
Pool (Indoor Pool)

Hotel Facilities

GENERAL SERVICES
Babysitting/Child Care
Car Rental
Complimentary Coffee
Concierge Services
Crib/Rollaway Bed
Laundry/Dry Cleaning Service
Multi-lingual Staff
Paid Onsite Parking
Room Service
Wheelchair Access to Common/Public Areas

BUSINESS SERVICES
Business Center
Copier
Fax
Meeting Facilities
Personal Computer

PET AMENITIES
Pet Amenities Available, Pet Services Available, Additional Fee for Pets
Pets Allowed
Size Limit of 8 lbs

SECURITY
Electronic Key/Lock
Parking Area Well Lit
Smoke Alarm in Rooms
Sprinkler in Rooms
Surveillance Cameras On Site
Valet Parking Service

Meetings Facilities

2 Meeting Rooms
135 sq m of Meeting Space

Teatro

Location: Floor 1
Capacity: Theater- 40, Classroom- 30, U-Shape- 26, Reception- 60, Banquet- 40

Pavilion

Location: Floor 7
Capacity: Theater- 60, Classroom- 30, U-Shape- 20, Reception- 60, Banquet- 40

Copyright ©2021 Northstar Travel Media LLC. All Rights Reserved.

Hotel Map & Neighborhood

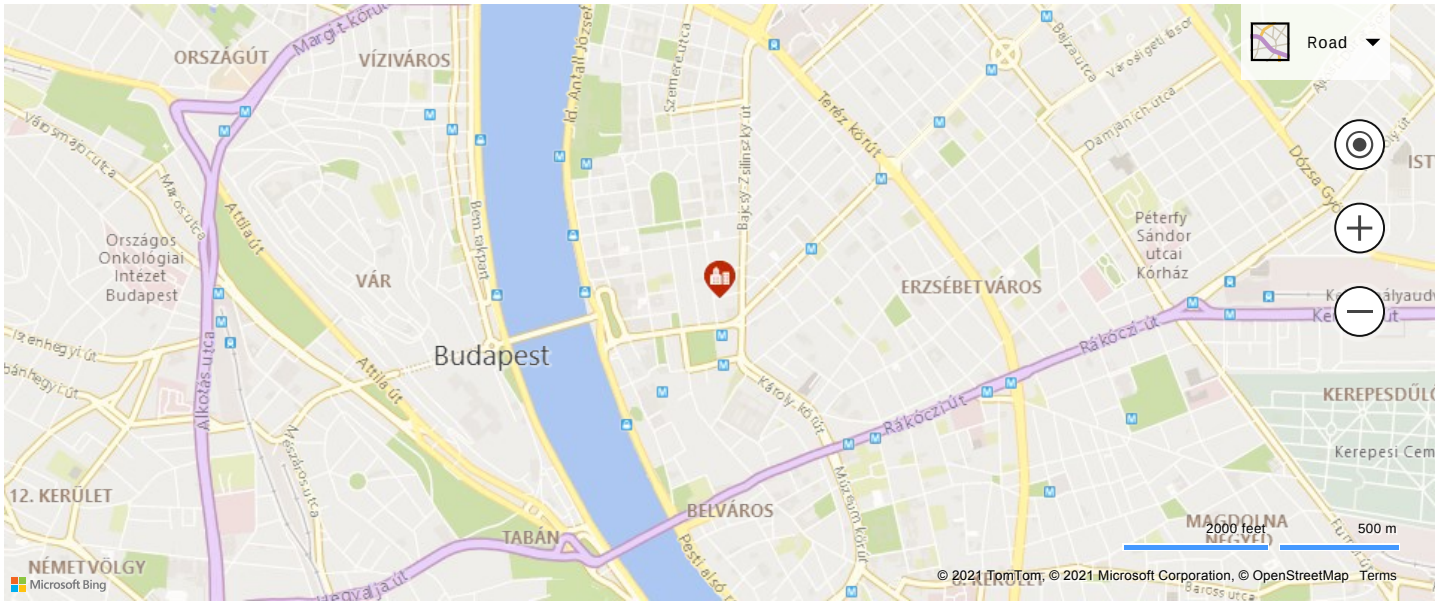

Four Seasons Hotel Gresham Palace, Budapest, Hungary

Roosevelt Ter 5-6
Budapest, Hungary

Rates: $597-$3,957 (USD)

Phone: 36 1-268-6000
Fax: 36 1-268-5000
Toll Free: 800-332-3442
E-mail: foliorequests.budapest@fourseasons.com
Web: http://www.fourseasons.com/budapest
COVID-19 Policies

Year Renovated: 2004
Check in Time: 3:00 PM
Check out Time: 12:00 PM
Number of Floors: 5
Total Number of Rooms: 179
General Manager: Yves Giacometti

STAR Rating: ★★★★★ Amenity Rating: ✔✔✔✔✔

Location and History

On the Pest bank of the Danube, this property sits opposite the historic Chain Bridge in an unbeatable location. The rooms overlooking the Danube can rightfully claim to have the best views in the city, with postcard vistas of the Chain Bridge, Buda Castle and the slow, swirling river.

The art-nouveau building, dating to 1906, was nearly destroyed during World War II. During the Communist era, it was broken into apartments, but these days, the property has undergone multiple renovations that have enabled it to maintain as one of the city's top hotels.

Property Overview

With three inner courtyards, the hotel is light, spacious and exquisitely decorated. Iron peacock gates open onto the sides of the main building.

The dazzling lobby is topped with a glass cupola, ensuring that the place is full of natural light. A chandelier composed of glass leaves hangs in front of the reception desk, and the sparkling Italian-style mosaic floor looks particularly beautiful when the sun is shining.

Copyright ©2021 Northstar Travel Media LLC. All Rights Reserved.

The purple and green color theme complements the art-nouveau decor. Plush sofas and chairs, a piano bar next to the reception desk and artworks by Hungarian contemporary artists are nice touches.

The bar and lobby lounge are located below another glass cupola. The bar and its nightly live piano music attracts many locals.

Accommodations

There are three room categories and seven suite categories. The smallest units measure about 350 sq ft. Nearly half of the rooms enjoy prized views of the Danube.

Guest rooms echo the hotel's strong attention to detail and its art-nouveau style. Even though they are furnished similarly, each has unique architectural detailing. The beds have comfortable mattresses and linens, all part of the signature bedding line.

Baths are fitted with Spanish marble, showers, deep-soaking tubs, piles of excellent towels, magnifying mirrors, scales, L'Occitane toiletry kits, robes and slippers.

Deluxe and Superior rooms are larger, and the Gresham rooms are larger than the Danube View rooms. In fact, some of the Danube View rooms are just as small as the relatively compact Superior units, despite being twice the price.

Most of the Superior and Gresham rooms overlook the side streets or courtyard. Danube View rooms on the fourth and fifth floors have balconies. The suites have unique furnishings, and the Presidential suites have bedroom sets made of mother-of-pearl.

Nonstandard Amenities

Room service operates 24 hours. As is typical of Four Seasons, everything is top-notch, and the staff excels at pampering guests.

Advisor Notes

International business travelers, high-end tourists and Four Seasons regulars will feel at home.

Comparable Properties

Those looking for the most luxurious accommodations and facilities could also choose the Ritz-Carlton Budapest. Conference organizers will find facilities for large meetings at the nearby Sofitel Budapest, Marriott Budapest or InterContinental Budapest. The Kempinski and Corinthia are other formidable full-service offerings.

Latest Revision: August 2019

Basic Information

Year Renovated: 2004
Number of Floors: 5
Number of Rooms: 179
Chain: Four Seasons Hotels and Resorts
Chain Website:
http://www.fourseasons.com

Rates & Policies

Rates are Daily in USD
Standard: $597-$1,017 - approx 33 sq m
Suite: $1,513-$3,957 - approx 240 sq m
Meals: Continental Plan
Deposit Policy: In full
Cancellation Policy: By 6 pm

Credit Cards Are Accepted
Reservations must be guaranteed with a credit card

Location

Near Budapest, closest nearby city is Esztergom. Roosevelt Square. In the heart of city.

Nearest Airports:
Liszt Ferenc- 24 km North, 30 min drive

Nearby Points of Interest:
Royal Palace & Castle Hill (Historic site)
Parliament (Neo-gothic building)
Vaci Street (Shopping)

Restaurants On-Site

Dining: 1 restaurant and 1 bar On Site

Gresham Kavehaz (Casual, International cuisine)
The Bar (Piano Bar)

Copyright ©2021 Northstar Travel Media LLC. All Rights Reserved.

Room Amenities

(Amenities are in all rooms unless noted otherwise)
Air Conditioning
Balcony/Terrace (some)
Cable/Satellite Television
Coffeemaker
Daily Maid Service
Fireplace (working) (some)
Free Newspaper
Kitchen/Kitchenette (some)
Microwave Oven (some)
Mini-Bar
Refrigerator
Rooms for Non-smokers
Safe (In Room)
Telephone
Television
Voicemail

Recreation

NEARBY
Boating/Sailing
Casino
Fishing
Golf Course
Horseback Riding
Jogging Trails
Shopping Mall/Area
Tennis (Indoor Tennis, Outdoor Tennis)

ON-SITE
Health Club
Health Spa/Massage
Hot Tub
Pool (4 Indoor Pools)

Hotel Facilities

GENERAL SERVICES
Babysitting/Child Care
Children/Teen Programs
Concierge Services
Concierge/Club Floor
Crib/Rollaway Bed
Currency Exchange
Gift Shop
Laundry/Dry Cleaning Service
Multi-lingual Staff
Paid Onsite Parking
Room Service
Wheelchair Access to Common/Public Areas

BUSINESS SERVICES
Administrative Services
A-V Equipment
Business Center
Copier
Fax
Meeting Facilities
Personal Computer

PET AMENITIES
Additional Fee for Pets
Pets Allowed

SECURITY
Electronic Key/Lock
Parking Area Well Lit
Smoke Alarm in Rooms
Sprinkler in Rooms
Uniformed Security
Valet Parking Service

Meetings Facilities

7 Meeting Rooms holding 706 people.
8,383 sq ft of Meeting Space

Telikert

Location: Mezz, Flooring: Carpet
Capacity: Theater- 96, Classroom- 48, U-Shape- 28, Reception- 120, Banquet- 54

Copyright ©2021 Northstar Travel Media LLC. All Rights Reserved.

Andrassy Room

Location: Grnd, Flooring: Carpet
Capacity: Theater- 116, Classroom- 60, U-Shape- 30, Reception- 120, Banquet- 80

Szechenyi Room open

Location: Mezz, Flooring: Carpet
Capacity: Theater- 130, Classroom- 86, U-Shape- 36, Reception- 139, Banquet- 96

Kossuth

Location: Grnd, Flooring: Carpet
Capacity: Theater- 54, Classroom- 18, Reception- 40, Banquet- 30

Hotel Map & Neighborhood

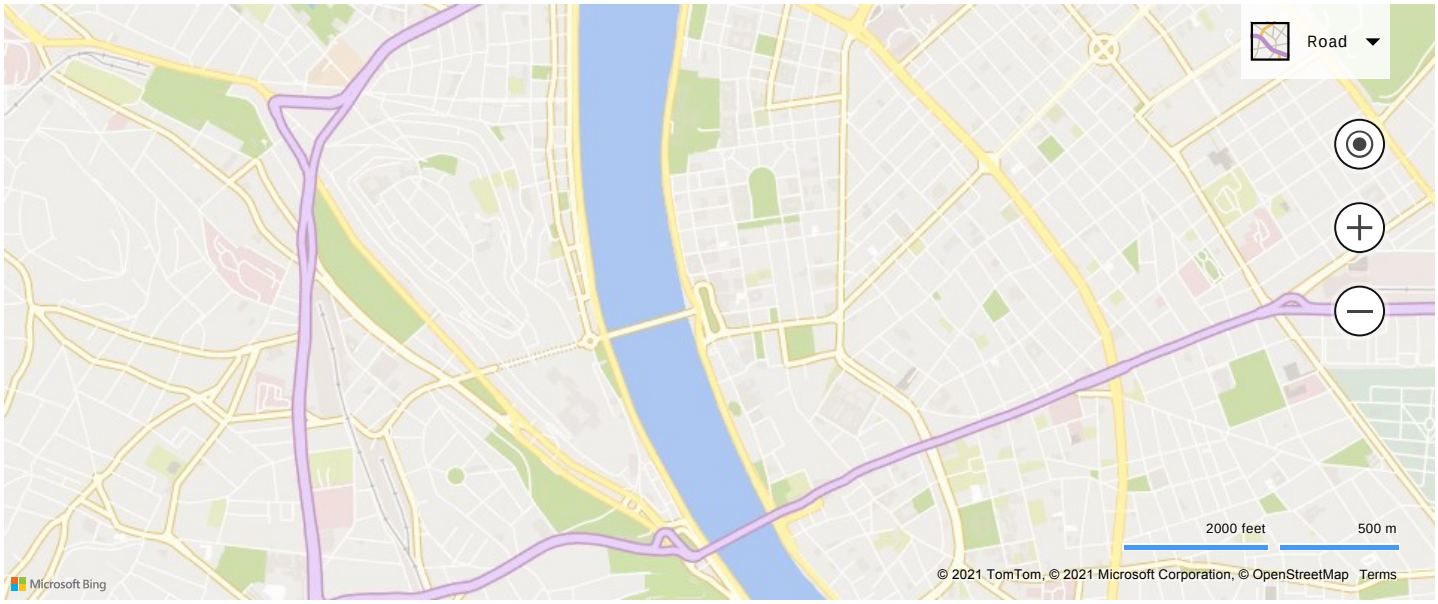

Kempinski Hotel Corvinus Budapest, Budapest, Hungary

Erzsebet ter 7-8
Budapest, Hungary

Rates: $224-$618 (USD)

Phone: 36 1-429-3777
Fax: 36 1-429-4777
Toll Free: 800-426-3135
E-mail: hotel.corvinus@kempinski.com
Web: https://www.kempinski.com/en/budapest/hotel-corvinus/welcome/
COVID-19 Policies

Year Renovated: 2017
Check in Time: 2:00 PM
Check out Time: 12:00 PM
Number of Floors: 9
Total Number of Rooms: 349
General Manager: Stephan Interthal

STAR Rating: ★★★★★ Amenity Rating: ✔✔✔✔✔

Copyright ©2021 Northstar Travel Media LLC. All Rights Reserved.

Exterior

Location and History

Located in the heart of Budapest just steps from Vaci Street—the pedestrian shopping street—and the Danube, this architecturally striking building of glass, steel and granite faces the bustling park, Erzsebet Square, where the highlight is the ferris wheel and a tree dedicated to the late pop icon Michael Jackson who was a regular guest of the hotel during his Budapest visits.

Opened in 1992, this hotel was the first post-Cold War lodging to present genuine style to this European capital, and it houses a collection of more than 1,000 original Hungarian works of art.

Property Overview

The adept, smartly dressed reception staff in chic red attire welcome guests as they enter the spacious, airy lobby replete with marble pillars and chic sitting areas. The interior is postmodern, with rooms spinning off from the lobby's gently curving space.

Dining options are varied and popular; Nobu is the top spot. Notable Japanese fare has put this hotel restaurant on the map with visitors and locals alike. ES Bistro serves European fare brasserie style. Its Living Room Cafe is almost an extension of the lobby area, offering a proper afternoon tea daily. On Saturday evening guests enjoy the sounds of Kempinski Concertini, a concert series featuring young Hungarian musicians.

Accommodations

Done in a handsome, Teutonic neo-art-deco style, the spacious guest rooms have seating areas as well as a desk. A Japanese-influenced wall of lighted, cubed panels framed by wood that draws in more light between the bedroom and bath. There is plenty of closet space and drawers.

As most guests are business travelers, the desks are large and thoughtfully stocked with office supplies and easy-access power ports. The soundproofing is good. A pillow menu is offered.

Beautiful marble baths are lushly appointed with magnifying mirrors, hair dryers, phones, robes, slippers, in-floor heating, thoughtful lighting, scales and Kempinski-branded toiletries.

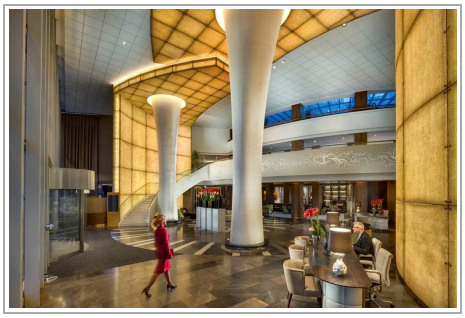

Views from rooms are of the inner courtyard, the park or the street. Views of Erzsebet Square are appealing. Eighty percent of the Superior rooms face the quieter interior courtyard.

Antiques dot the grand, attractive suites, and some come with kitchenettes. Premium Junior suites are large and offer preferred views of the Erzsebet Park and the Ferris wheel, or the quieter interior courtyard. The Royal and Presidential suites offer unique views that encompass nearly the whole city.

Nonstandard Amenities

Room service never stops. Housekeeping comes daily, and turndown comes with a small piece of chocolate or a bottle of water.

Advisor Notes

Top-notch management orchestrates the superb staff, maintaining this hotel's status as a benchmark hotel in Budapest pitched to international business travelers but serving high-end tourists, as well.

This hotel harbors more groups and galas than front-page personalities. This is one of the most centrally located hotels, and it draws a heavy American crowd that seeks luxury but eschews Four Seasons' prices.

Comparable Properties

The Ritz-Carlton next door is a close competitor in terms of style, rooms and services. Although Ritz-Carlton lacks the extensive conference facilities, its more intimate size and superior guest rooms make it a slightly better choice for individuals. The InterContinental and Corinthia Grand Royal feature conference facilities on par with the Kempinski.

Copyright ©2021 Northstar Travel Media LLC. All Rights Reserved.

Latest Revision: August 2019

Basic Information

Year Renovated: 2017
Number of Floors: 9
Number of Rooms: 349
Chain: Kempinski Hotels SA
Chain Website:
http://www.kempinski.com

Rates & Policies

Rates are Daily in USD
Standard: $224-$415 - approx 30 sq m
Suite: $435-$618 - approx 175 sq m
Meals: No Meals Included
Deposit Policy: Credit card guarantee is req., deposit applies on certain rates and packages, Groups 100% deposit due 6 weeks prior to arrival.
Cancellation Policy: Indiv. bookings cancellation rule : 24 hrs prior to arrival
Restrictions: Specific rates non-cancellable or 14-30 days cancellation applies

Credit Cards Are Accepted
Reservations must be guaranteed with a credit card

Location

In Budapest, 85 km from Kecskemet. In the heart of Budapest.

Nearest Airports:
Liszt Ferenc- 20 km South, 35 min drive

Nearby Points of Interest:
Parliament (Government)- 2 km to the Northwest
Museum of Fine Arts (Museum)- 2 km to the Southeast
Heroes' Square (Monument)- 2 km to the Northeast

Restaurants On-Site

Dining: 2 restaurants and 2 bars On Site

ES Bisztro (Hungarian-Viennese cuisine)
Nobu Budapest (New style Japanese)
Living Room (Specialty coffee, cakes, High Tea)

Room Amenities

(Amenities are in all rooms unless noted otherwise)
Air Conditioning
Cable/Satellite Television
Coffeemaker (some)
Daily Maid Service
DVD/VCR (some)
Free Newspaper
Iron/Ironing Board (some)
Kitchen/Kitchenette (some)
Microwave Oven (some)
Mini-Bar
Refrigerator
Rooms for Non-smokers
Safe (In Room)
Telephone
Television
Voicemail

Recreation

NEARBY
Bicycling
Casino
Golf Course
Horseback Riding
Jogging Trails
Shopping Mall/Area
Tennis (Indoor Tennis, Outdoor Tennis)

ON-SITE
Health Club
Health Spa/Massage
Pool (Indoor Pool)

Hotel Facilities

Copyright ©2021 Northstar Travel Media LLC. All Rights Reserved.

GENERAL SERVICES

Babysitting/Child Care
Barber/Hair Stylist
Car Rental
Complimentary Coffee
Concierge Services
Crib/Rollaway Bed
Currency Exchange
Gift Shop
Laundry/Dry Cleaning Service
Multi-lingual Staff
Paid Onsite Parking
Room Service
Wheelchair Access to Common/Public Areas

BUSINESS SERVICES

Administrative Services
A-V Equipment
Business Center
Copier
Fax
Meeting Facilities
Personal Computer

PET AMENITIES

Pet Amenities Available, Pet Services Available, Additional Fee for Pets
Pets Allowed

SECURITY

Electronic Key/Lock
Parking Area Well Lit
Smoke Alarm in Rooms
Sprinkler in Rooms
Surveillance Cameras On Site
Uniformed Security
Valet Parking Service

Meetings Facilities

14 Meeting Rooms holding 1,308 people.
15,056 sq ft of Meeting Space

Room One

1,915 sq ft
Capacity: Theater- 160, Classroom- 72, U-Shape- 36, Reception- 170, Banquet- 120

Room Six

1,400 sq ft
Capacity: Theater- 90, Classroom- 54, U-Shape- 30, Reception- 90, Banquet- 80

Room Two

1,377 sq ft
Capacity: Theater- 140, Classroom- 72, U-Shape- 36, Reception- 150, Banquet- 90

Room Three

1,345 sq ft
Capacity: Theater- 140, Classroom- 72, U-Shape- 36, Reception- 150, Banquet- 90

Copyright ©2021 Northstar Travel Media LLC. All Rights Reserved.

Hotel Map & Neighborhood

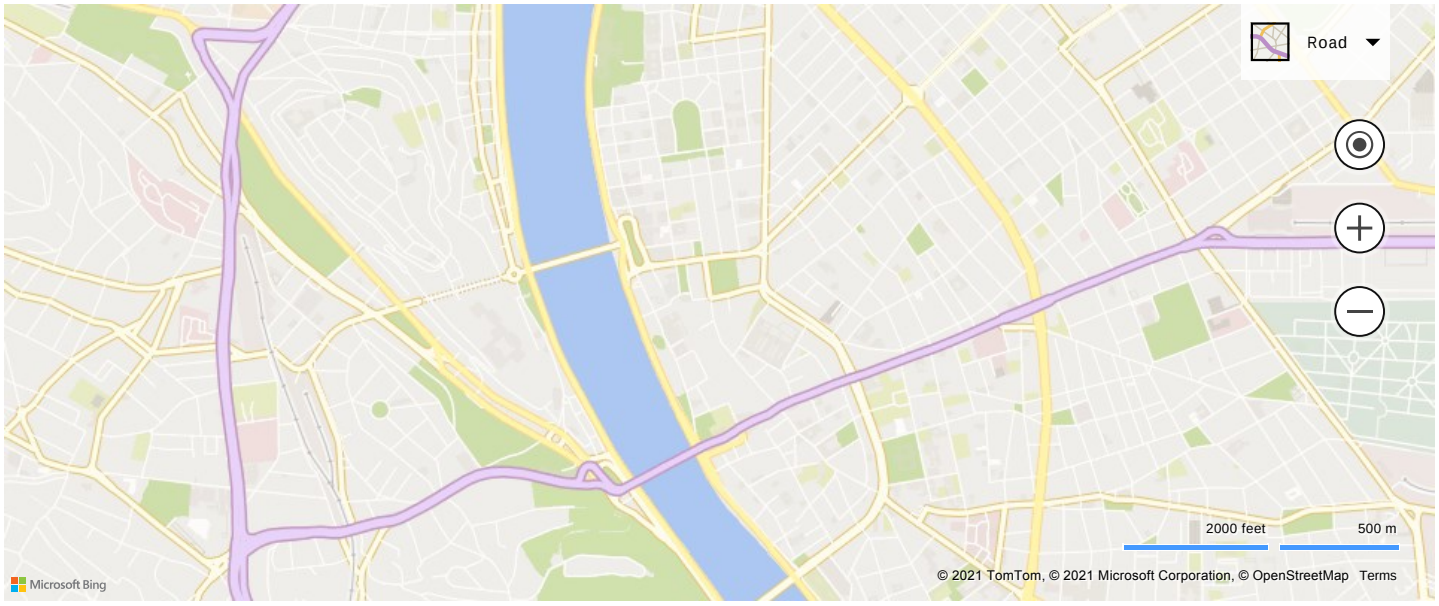

The Ritz-Carlton, Budapest, Budapest, Hungary

Erzsebet Ter 9-10
Budapest, Hungary

Rates: $501-$5,061 (USD)

Phone: 36 1-429-5500
Fax: 36 1-429-5555
Toll Free: 800-241-3333
Web:
http://www.ritzcarlton.com/en/hotels/europe/budapest
COVID-19 Policies

Year Renovated: 2016
Check in Time: 3:00 PM
Check out Time: 12:00 PM
Number of Floors: 9
Total Number of Rooms: 192
General Manager: Rahim Abu Omar

STAR Rating: ★★★★★ Amenity Rating: ✔✔✔✔✔

Location and History

This centrally-located hotel is across the street from the busiest metro stop in Budapest and next door to the Kempinski Hotel Corvinus.

Built at the beginning of the 20th century as the headquarters for an Italian insurance company, the classical building was considered one of Budapest's finest, and it was nearly destroyed during World War II.

The building it occupies, even with its wrought-iron balconies, still has the austere look of the national and city police headquarters that it was during the Communist era.

Property Overview

These days, the hotel is a resorted monument to good taste. Nothing is overdone, including service, which is deferential and determined.

The classic yet elegant lobby features a huge art-deco clock. The lobby is connected to the Kupola Bar serving excellent cocktails and tapas, and a few steps lead up to the breakfast and cafe area with a beautiful stained-glass dome. Corinthian pilasters, gilded consoles, modern chandeliers, marble floors scattered with contemporary rugs, and comfortable sofas and chairs upholstered in leather, damask and velvet make an opulent impression.

Copyright ©2021 Northstar Travel Media LLC. All Rights Reserved.

The DSK Wine and Kitchen is accessible from both the Kupola Lounge and Deak Street and it's a great dining option for those who are looking for high-quality cuisine in a casual bistro setting.

The feel of the design is luxurious but comfortable. In fact, the hotel defines its interior design as "contemporary town house." The design is consistent, and certain patterns and elements in the lobby reoccur in the rooms. The Danube, as an abstract theme, appears in the pattern of the carpeting throughout.

The staff is quick and efficient, and the hotel feels smaller than its actual size because of the strong personal attention given to guests. Elevators feature iFace digital mirrors that provides guests with practical information about the hotel as well as advertisements for the various services.

Accommodations

Accommodations come in eight categories ranging from 36 sq m to the largest suite at 115 sq m. The interior design demonstrates incredible attention to detail. The main colors are gray, yellow, beige, brown and blue.

The rooms feel elegant and comfortable at the same time, with beautiful custom furniture and a collection of unique Hungarian souvenirs that guests can purchase. All rooms are spacious and also feature artworks by contemporary Hungarian artists.

Baths boast Italian marble, and all provide hair dryers, magnifying mirrors, Asprey toiletries, tubs and stall showers. Beautiful art-deco mirrors are a highlight.

One-third of the rooms have either a balcony (not usable for safety reasons) or a terrace. Views are best from the ninth floor, where the Citadella and the Castle can be seen across the Danube, and the Basilica can be seen on the other side.

Premium-level King rooms on floors 7-9, Royal suites and the Ritz-Carlton Suite give access to the premium-level lounge, where guests can enjoy complementary food and drink as well as a small meeting room.

Advisor Notes

This property's location, in a classic old Budapest building, attracts those who don't like the concrete-block appearance of the nearby InterContinental, the Marriott or the Sofitel.

Comparable Properties

This place makes a lovely contrast next to the more modern Kempinski. However, the hotel's real competitors are the Four Seasons and the Parisi Udvar. Although this property can't compete with the Four Seasons' location and view over the Chain Bridge and Danube, its impeccable design and top-notch service makes it a perfect choice for those looking for a luxury accommodation in Budapest. Other competitors include the InterContinental and Corinthia Hotel Budapest.

Latest Revision: November 2019

Copyright ©2021 Northstar Travel Media LLC. All Rights Reserved.

Basic Information

Year Renovated: 2016
Number of Floors: 9
Number of Rooms: 192
Chain: The Ritz-Carlton Hotels
Chain Website:
http://www.ritzcarlton.com

Rates & Policies

Rates are Daily in USD
Standard: $501-$756 - approx 28 sq m
Suite: $1,230-$5,061 - approx 50 sq m
Meals: Full Breakfast Included
Deposit Policy: No deposit required for individual clients
Cancellation Policy: By 4 pm on the day of arrival

Credit Cards Are Accepted
Reservations must be guaranteed with a credit card

Location

In Budapest. Erzsebet square. Close to the main business districts and shopping areas..

Nearest Airports:
Liszt Ferenc- 20 km East, 30 min drive

Nearby Points of Interest:
St. Stephens Basilic- 300 mtr to the North

Parliament- 2 km to the North

Museum of Ethnography- 2 km to the North

Restaurants On-Site

Dining: 2 restaurants and 1 bar On Site

Le Bourbon Restaurant (French)

Atrium (Offers various bistro dishes)

Adria Palace Bar (Offers various cocktails and live music)

Room Amenities

(Amenities are in all rooms unless noted otherwise)
Air Conditioning
Balcony/Terrace (some)
Cable/Satellite Television
Coffeemaker (some)
Daily Maid Service
DVD/VCR (some)
Mini-Bar
Refrigerator
Rooms for Non-smokers
Safe (In Room)
Telephone
Television
Voicemail

Recreation

NEARBY
Beach
Casino
Golf Course
Horseback Riding
Pool (Outdoor Pool)
Shopping Mall/Area
Tennis (Outdoor Tennis)

ON-SITE
Health Club
Health Spa/Massage
Hot Tub
Pool (Indoor Pool)

Hotel Facilities

Copyright ©2021 Northstar Travel Media LLC. All Rights Reserved.

GENERAL SERVICES

Babysitting/Child Care
Car Rental
Children/Teen Programs
Concierge Services
Crib/Rollaway Bed
Currency Exchange
Laundry/Dry Cleaning Service
Multi-lingual Staff
Paid Onsite Parking
Room Service
Wheelchair Access to Common/Public Areas

BUSINESS SERVICES

Administrative Services
Business Center
Copier
Fax
Meeting Facilities
Personal Computer

PET AMENITIES

Additional Fee for Pets
Pets Allowed

SECURITY

Electronic Key/Lock
Smoke Alarm in Rooms
Sprinkler in Rooms
Surveillance Cameras On Site
Uniformed Security
Valet Parking Service

Meetings Facilities

8 Meeting Rooms holding 230 people.
2,455 sq ft of Meeting Space
230 sq m of Exhibit Space

Salon President

Location: Floor -1, Flooring: carpet
Capacity: Theater- 210, Classroom- 130, U-Shape- 60, Reception- 250, Banquet- 120

Salon Concorde A+B

Location: Floor -1, Flooring: carpet
Capacity: , Reception- 80, Banquet- 50

Salon Lafayette

Location: Floor 0, Flooring: flagstones
Capacity: Theater- 40, Classroom- 35, U-Shape- 28, Reception- 60, Banquet- 24

Salon St. Honore

Location: Floor 8, Flooring: carpet
Capacity: Theater- 40, Classroom- 30, U-Shape- 25, Reception- 40, Banquet- 24

Copyright ©2021 Northstar Travel Media LLC. All Rights Reserved.

Hotel Map & Neighborhood

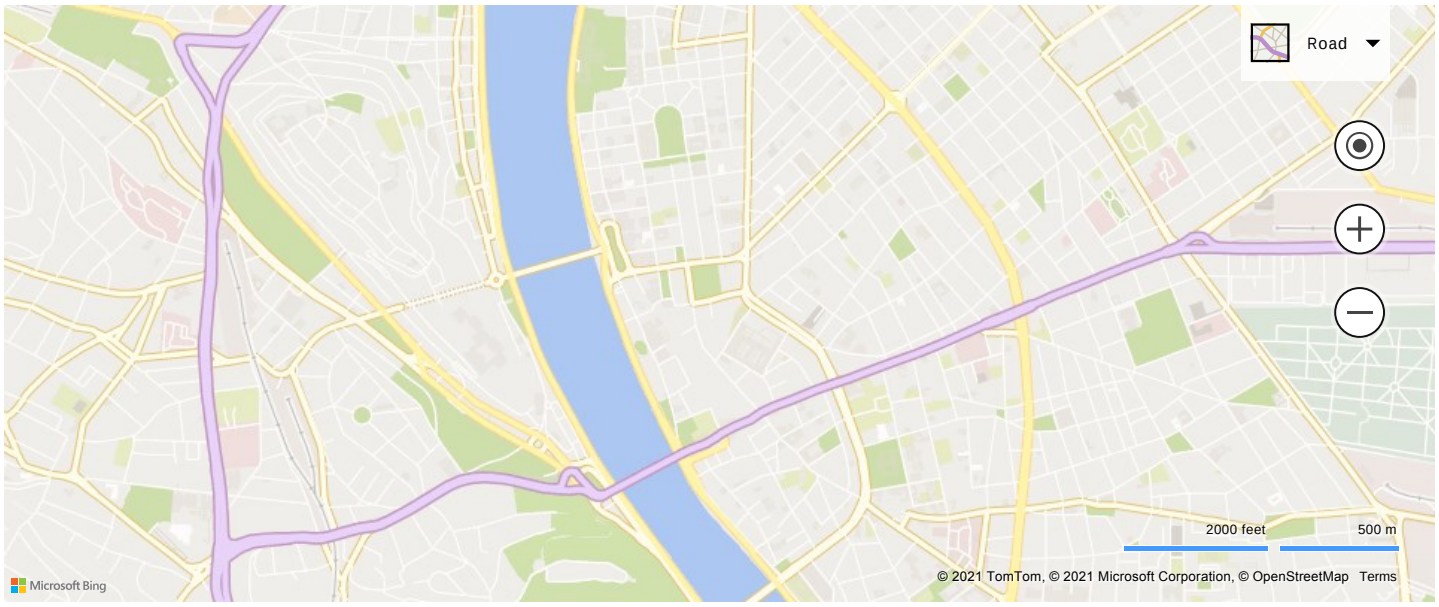

Copyright ©2021 Northstar Travel Media LLC. All Rights Reserved.